

2000 I-30 E
Greenville, TX 75402

Monday, November 18, 2024

County: Hopkins County

Farmers Electric Cooperative Member: Coy Johnson
Service Order Number: 2024112033

Greetings:

Farmers Electric Cooperative, Inc. is requesting permission to construct electrical power distribution facilities which will cross County Road 1195.

Site location map/construction sketches are attached. The construction sketch details the proposed work. The proposed electrical service will be constructed:

- Overhead - All road crossings will have a minimum vertical clearance of 22 feet.
- Underground - All underground bore crossings are PVC encased 4' of coverage from the lowest point of the Right of Way.

If you have any questions, please contact me at any time.

Sincerely,

Kim Harry
kharry@farmerelectric.coop
Engineering Coordinator

Enclosures

County Approval Section:

Approved: ✓ Denied: _____

Authorized Signature: Kim Harry Date: 12/31/24

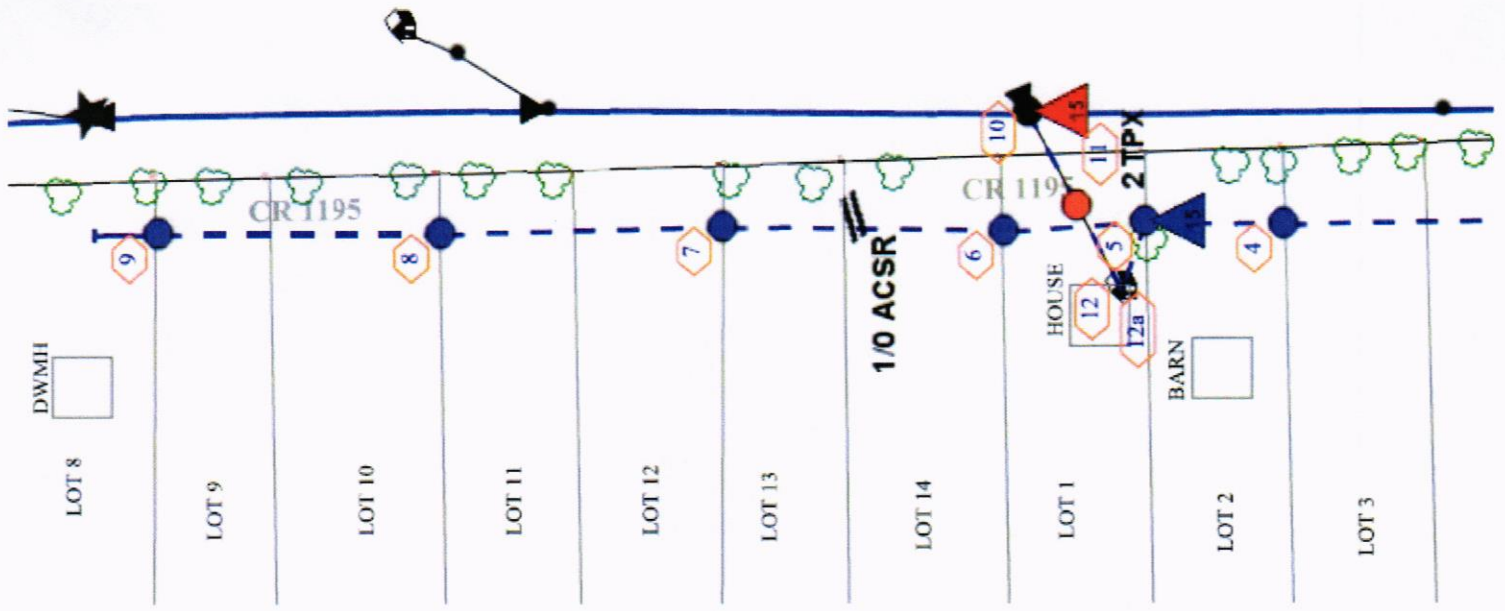

PROTECT
IS 40AMP F

P1 IS LOCA
SOUTH OF

DWMIH
LOT 8

LOT 9

LOT 10

LOT 11

LOT 12

LOT 13

LOT 14

LOT 1

LOT 2

LOT 3

CR 1195

1/0 ACSR

CR 1197

HOUSE

BARN

2 TPX

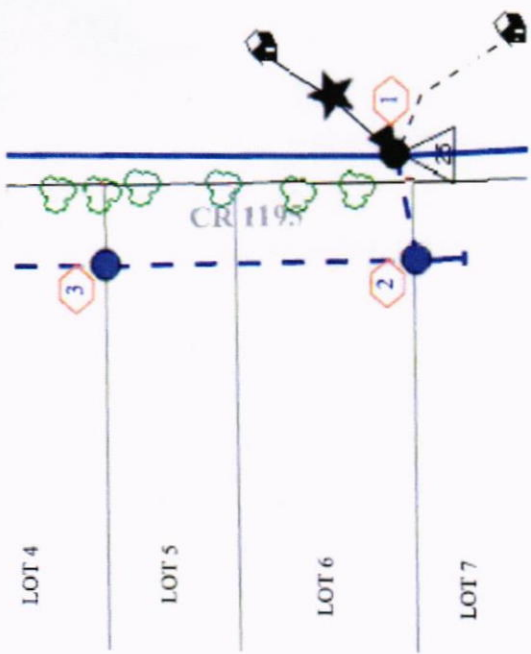



2000 I-30 E
Greenville, TX 75402

Thursday, November 14, 2024

County: Hopkins County

Farmers Electric Cooperative Member: Maria Tovar
Service Order Number: 2024106689

Greetings:

Farmers Electric Cooperative, Inc. is requesting permission to construct electrical power distribution facilities which will cross County Road 2333.

Site location map/construction sketches are attached. The construction sketch details the proposed work. The proposed electrical service will be constructed:

- Overhead - All road crossings will have a minimum vertical clearance of 22 feet.
- Underground - All underground bore crossings are PVC encased 4' of coverage from the lowest point of the Right of Way.

If you have any questions, please contact me at any time.

Sincerely,

Kim Harry
kharry@farmersselectric.coop
Engineering Coordinator

Enclosures

County Approval Section:

Approved: _____ Denied: _____

Authorized Signature: 

Date: 1-1-25

ELECTIVE DEVICE IS
182726

